

STAFF REPORT

SUBJECT: Proposed AT&T Cell-Site at LAVTA Administration and Maintenance Facility

FROM: Michael Tree, Executive Director

DATE: February 25, 2019

Action Required

Information only- Staff is requesting guidance on the deal points for the proposed AT&T Mobile cell-site at LAVTA Administration and Maintenance Facility

Background

In September of 2007, LAVTA approved a proposal to install a T-Mobile cell-site at the LAVTA facility located at 1362 Rutan Court, Livermore, California. The cell-site approved was a telecommunication facility consisting of three antennas on a pole at a total height of 40 feet and ground-mounted equipment cabinets in the LAVTA bus parking lot. The basic deal points of the T-Mobile cell-site agreement were as follows:

- T-Mobile offered to reimburse LAVTA up to \$3,000 for attorney fees and other administrative costs incurred during the implementation phase.
- T-Mobile offered a monthly rental fee of \$1,800 per month (current rate is \$3,078)
- T-Mobile offered a rent escalator of 5% per year
- The initial term was for five (5) years, with three (3) additional five (5) year (renewal) terms available.

Discussion

Recently, LAVTA was approached by AT&T Mobile about the prospects of installing an AT&T cell-site in the vicinity of the T-Mobile cell-site at the LAVTA facility. The cell-site is similar to the T-Mobile cell site, but slightly larger with a 50 foot pole and three arms at the top where antennas are mounted. The AT&T Mobile cell-site also includes ground mounted equipment cabinets.

Staff has reviewed the location of the proposed AT&T cell-site and finds that there is sufficient space on three of the parking spaces that were used years ago for the agency's paratransit fleet, but are no longer used. Additionally, staff finds that the proposed cell-site will not interfere with bus operations in the yard. See Attachment 1 for a locator map of the proposed cell-site and a drawing of the pole, antennas and cabinets.

After review of rents and rent escalator information for nearby cell-sites (see Attachment 2), staff and AT&T have tentatively agreed on the following deal points to bring forward for consideration:

- AT&T Mobile offers to reimburse LAVTA up to \$5,000 for attorney fees and other administrative costs incurred during the implementation phase.
- AT&T Mobile offers a monthly rental fee of \$3,750 per month
- AT&T Mobile offers a rent escalator of 3% per year
- The initial term is for five (5) years, with three (3) additional five (5) year (renewal) terms available.

AT&T Mobile is currently in the process of working with the City of Livermore to obtain permits for the proposed cell-site. The City is expected to require enhancements to the appearance of the cell tower. Additionally, legal is reviewing the Agreement that will be used for the project.

Financial Impact

The initial financial impact of the AT&T Mobile cell-site rental agreement will be an augmentation of \$45,000 per year in funds for the agency's operating budget. This amount will increase five (5) percent annually for the term of the agreement.

Recommendation

No action required at this time- Staff is requesting guidance on the deal points for the proposed AT&T mobile cell-site at LAVTA Administration and Maintenance Facility.

Attachments:

1. Drawing of cell-site location and appearance
2. Inventory of cell-sites and rents in the area

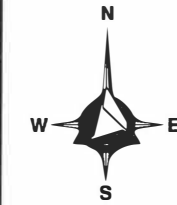
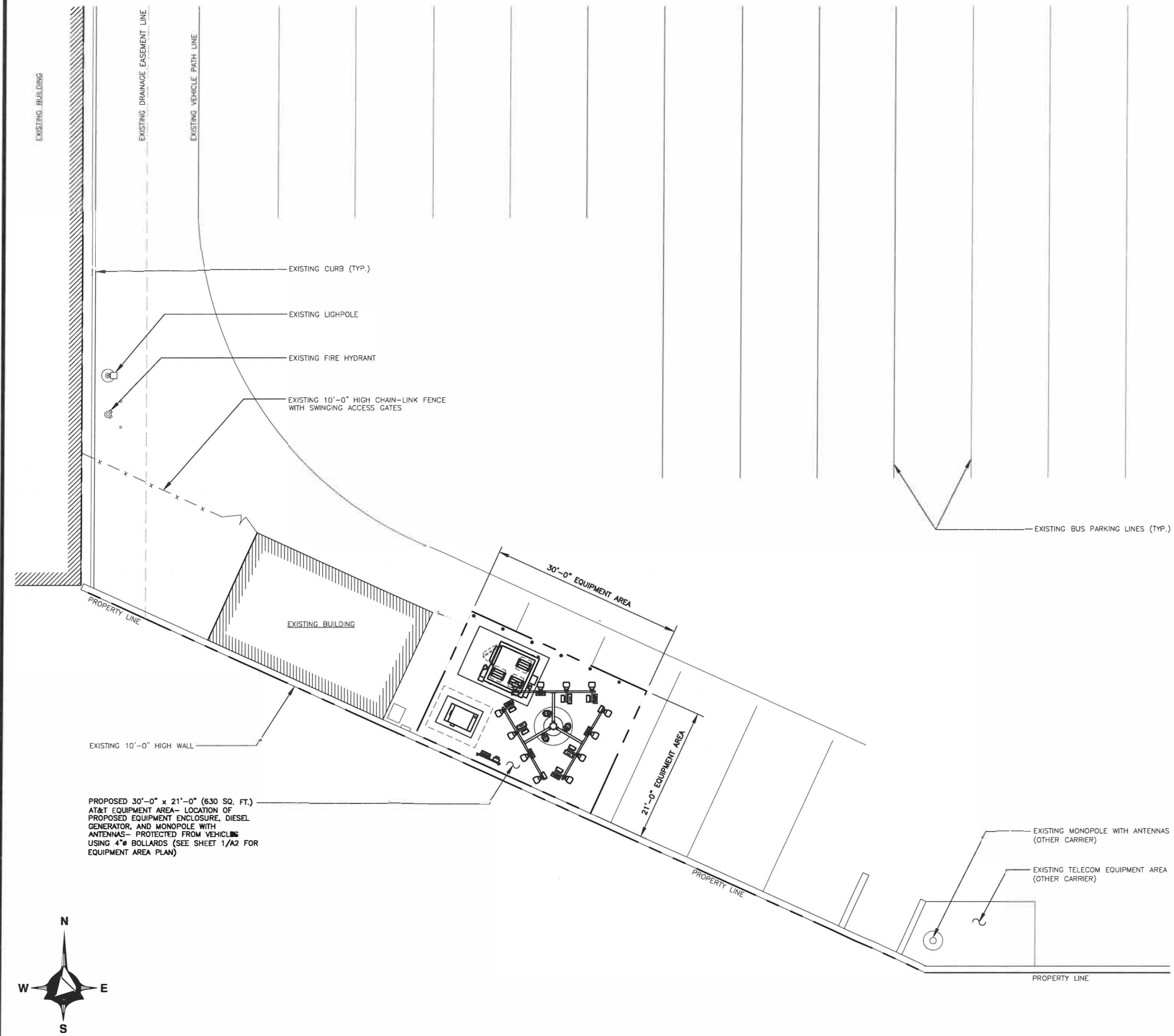

ENLARGED SITE PLAN

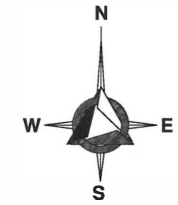
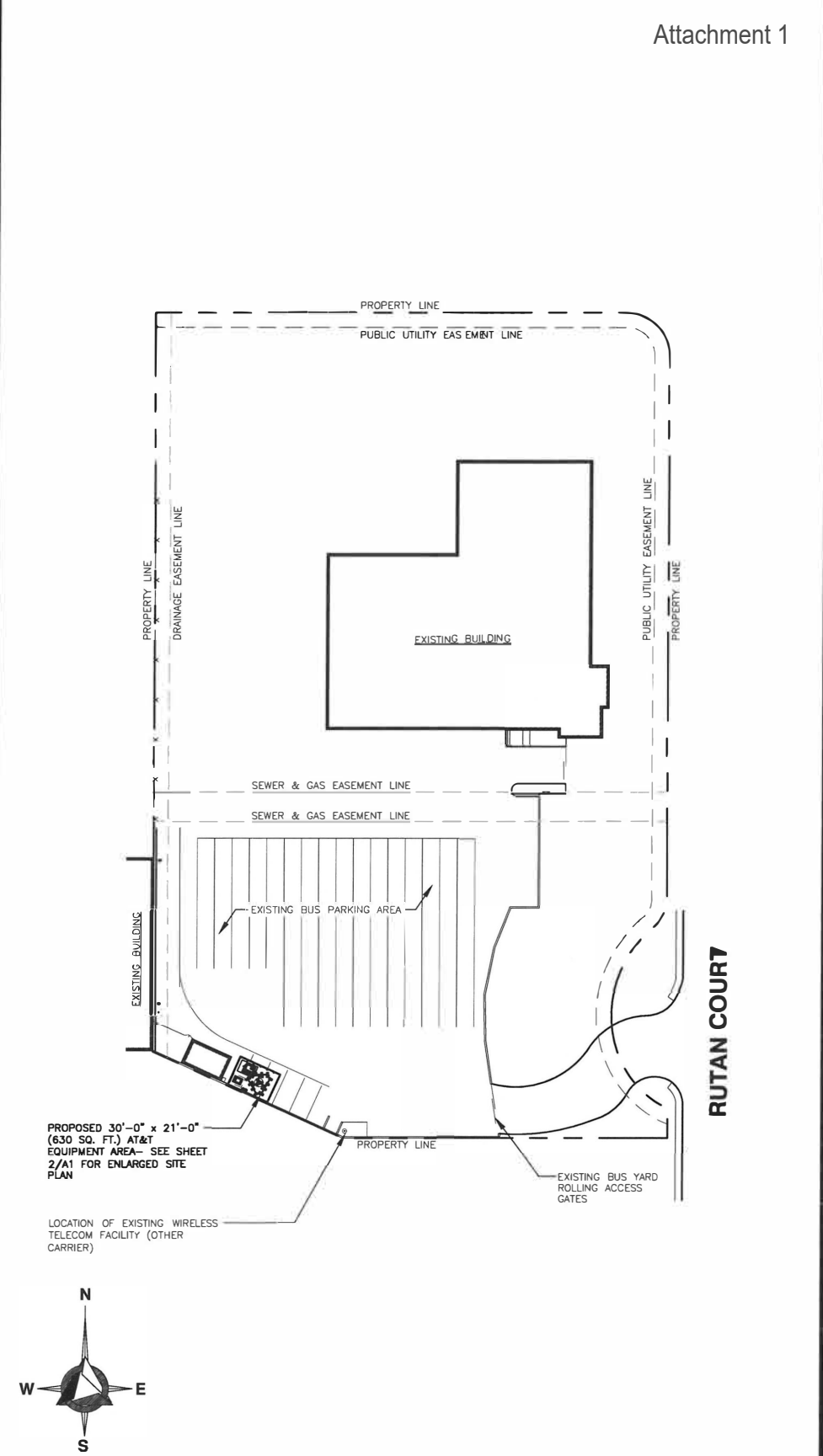

OVERALL SITE PLAN

5001 EXECUTIVE PARKWAY, 4W750D
SAN RAMON, CA 94583

WHEELS LAVTA
CCL02511
1362 RUTAN COURT
LIVERMORE, CA 94551



DELTA GROUPS
ENGINEERING, INC.
CONSULTING ENGINEERS

5635 WEST LAS POSITAS, SUITE 403
PLEASANTON, CA 94588
TEL: (925) 468-0115 FAX: (925) 468-0355

REV.	DATE	DESCRIPTION	BY	CHK
1	12/11/17	ISSUED FOR CONCEPT DESIGN	ND	JK
2	1/15/18	ISSUED FOR CONCEPT DESIGN	HT	

SHEET TITLE	
OVERALL & ENLARGED SITE PLANS	
SHEET	DGE NO.
A1	P17AN007
SITE NAME	
WHEELS LAVTA	

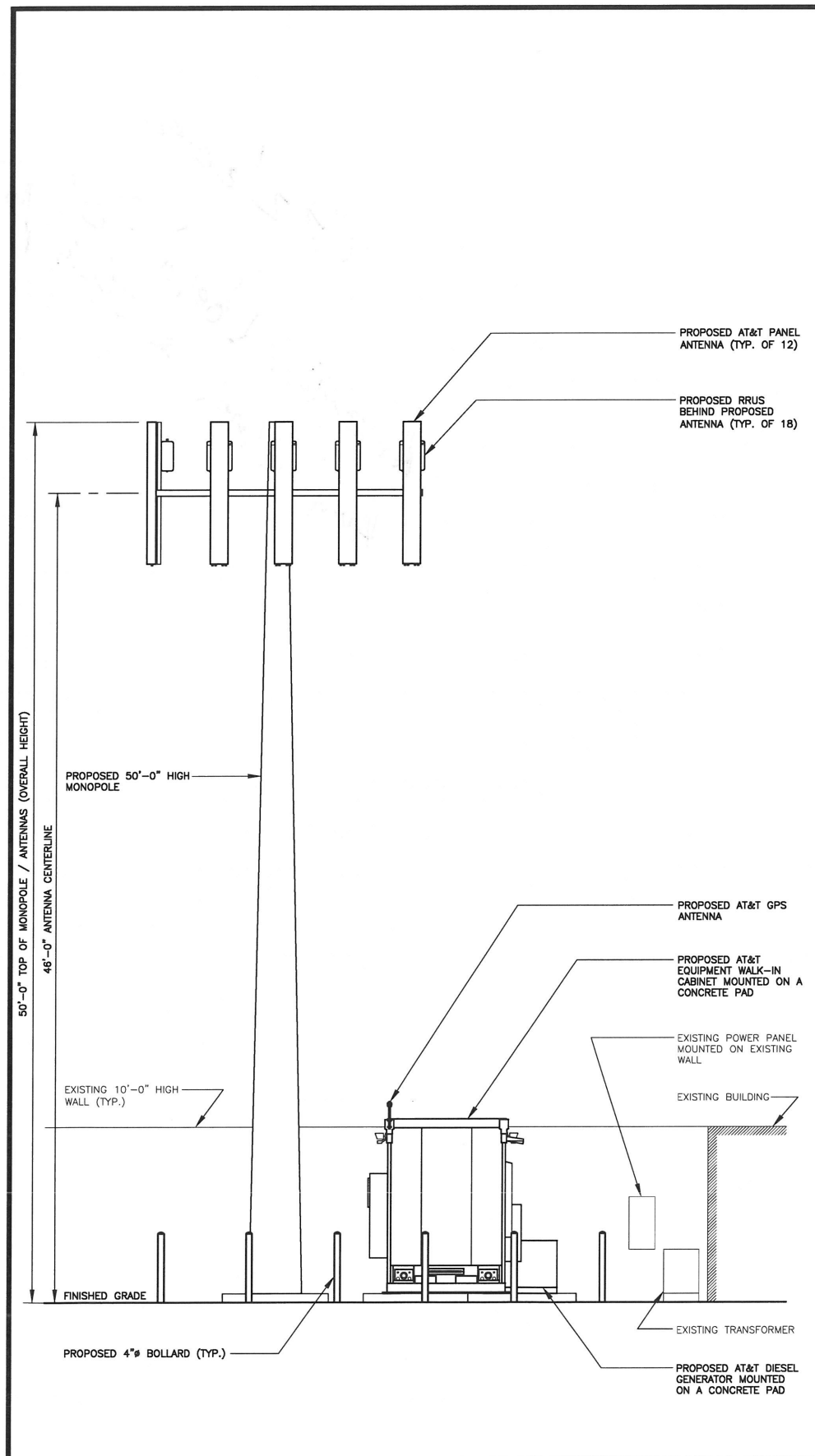

NORTH ELEVATION

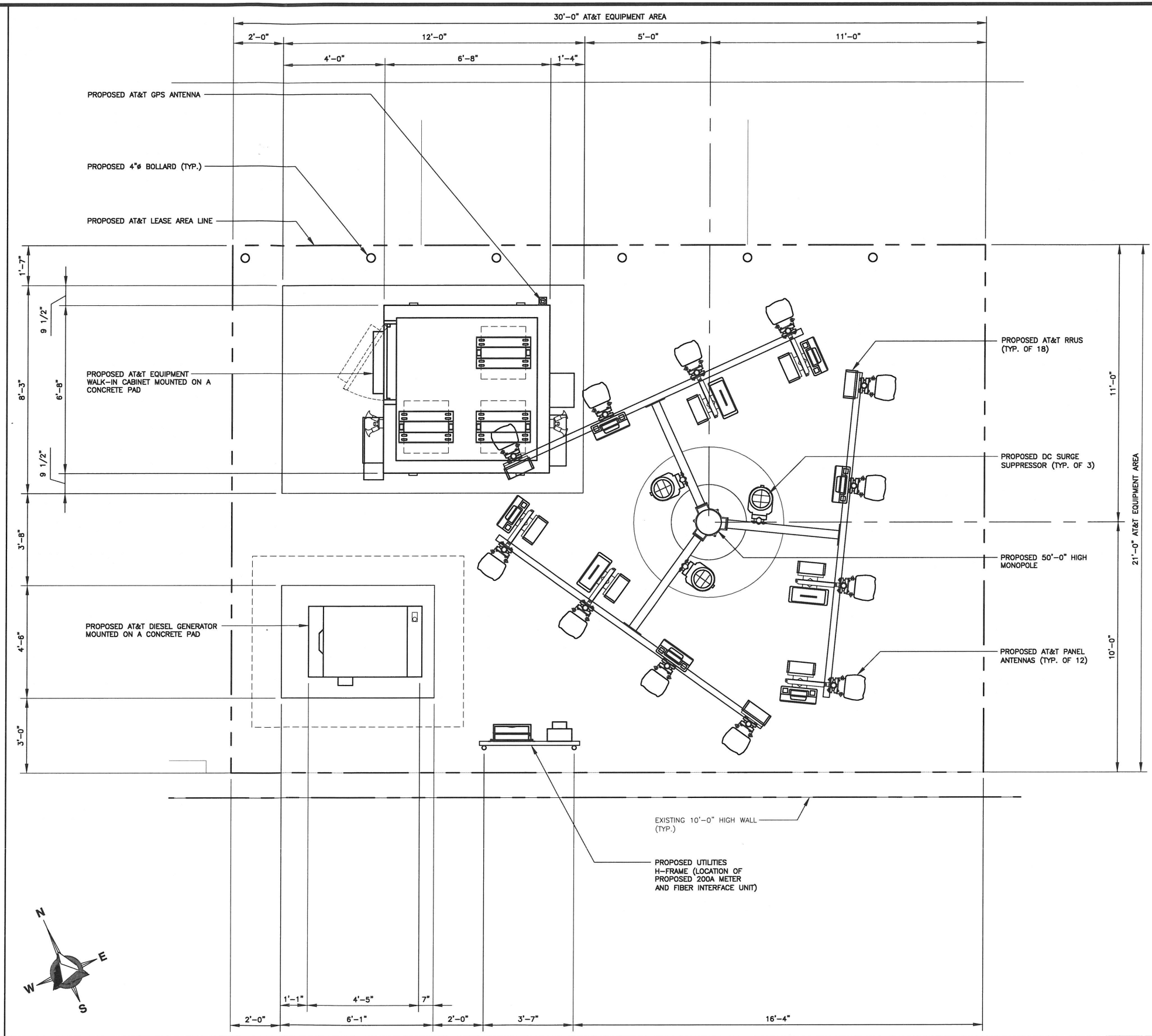

EQUIPMENT AREA PLAN

 5001 EXECUTIVE PARKWAY, 4W750D SAN RAMON, CA 94583	WHEELS LAVTA CCL02511 1362 RUTAN COURT LIVERMORE, CA 94551	 DELTA GROUPS ENGINEERING, INC. CONSULTING ENGINEERS 5635 WEST LAS POSITAS, SUITE 403 PLEASANTON, CA 94588 TEL: (925) 468-0115 FAX: (925) 468-0355	<table border="1" style="width: 100%; border-collapse: collapse;"> <thead> <tr> <th>REV.</th> <th>DATE</th> <th>DESCRIPTION</th> <th>BY</th> <th>CHK</th> </tr> </thead> <tbody> <tr> <td>1</td> <td>12/11/17</td> <td>ISSUED FOR CONCEPT DESIGN</td> <td>ND</td> <td>JK</td> </tr> <tr> <td>2</td> <td>1/15/18</td> <td>ISSUED FOR CONCEPT DESIGN</td> <td>HT</td> <td></td> </tr> </tbody> </table>	REV.	DATE	DESCRIPTION	BY	CHK	1	12/11/17	ISSUED FOR CONCEPT DESIGN	ND	JK	2	1/15/18	ISSUED FOR CONCEPT DESIGN	HT		<table border="1" style="width: 100%; border-collapse: collapse;"> <thead> <tr> <th colspan="2">SHEET TITLE</th> </tr> </thead> <tbody> <tr> <td colspan="2">EQUIPMENT AREA PLAN & NORTH ELEVATION</td> </tr> <tr> <td>SHEET</td> <td>DGE NO.</td> </tr> <tr> <td>A2</td> <td>P17AN007</td> </tr> <tr> <td colspan="2">SITE NAME</td> </tr> <tr> <td colspan="2">WHEELS LAVTA</td> </tr> </tbody> </table>	SHEET TITLE		EQUIPMENT AREA PLAN & NORTH ELEVATION		SHEET	DGE NO.	A2	P17AN007	SITE NAME		WHEELS LAVTA	
REV.	DATE	DESCRIPTION	BY	CHK																											
1	12/11/17	ISSUED FOR CONCEPT DESIGN	ND	JK																											
2	1/15/18	ISSUED FOR CONCEPT DESIGN	HT																												
SHEET TITLE																															
EQUIPMENT AREA PLAN & NORTH ELEVATION																															
SHEET	DGE NO.																														
A2	P17AN007																														
SITE NAME																															
WHEELS LAVTA																															

Inventory of Cell-Sites in Area

Current Monthly Rent	Escalator	Site Name
\$4,275	3%	Cingular Wireless-City of Livermore (premium location on hill)
\$3,887	3%	ATTM-Spectrum (I-580 & Greenville)
\$3,887	3%	ATTM-Crown Castle (south Livermore)
\$3,215	3.5%	GTE-City of Livermore (City Hall)
\$3,078	5%	T-Mobile-LAVTA
\$2,622	3%	ATTM-Dublin Water District
<u>\$2,097</u>	2%	ATTM-CCATT (Vasco Rd)
Avg \$3,294		